Website troubles?
Posted by command_z - 14 Feb 2013 06:41

Anybody else having trouble getting new windows to open on this site? Maybe just my computer acting up. Been having issues here about a week now. If I click on something I get an error that says it can't display the webpage.

==========

Re: Website troubles?
Posted by pkweed - 15 Feb 2013 01:36

---

same thing here too....

==========

Re: Website troubles?
Posted by Sting - 21 Feb 2013 20:50

Your kidding around again -- right?

==========

Re: Website troubles?
Posted by command_z - 21 Feb 2013 23:57

---

jeez Sting... I've really missed your wit. Where ya been????

==========

Re: Website troubles?
Posted by Sting - 22 Feb 2013 15:34

Trolling for negative KARMA :>)

or some might write -- just being a troll

==========

Re: Website troubles?

Posted by Sting - 22 Feb 2013 20:22

I get this more than not - reminds me why I don't troll here so much

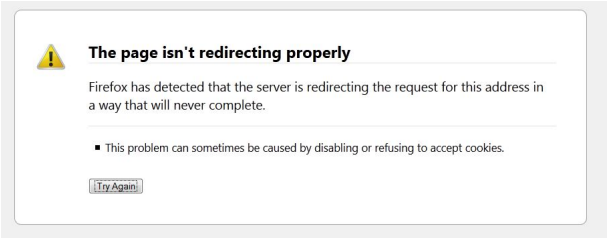

the Attachment feature is also broke - I have to show this from photobucket link

JUNK!

So lets add another useless dialog about some global warming bull $hit because thats about all this site appears to support

==========

Re: Website troubles?
Posted by kappel15 - 22 Feb 2013 21:26

Oops. I hit the plus instead of the negative sting.

==========

Re: Website troubles?
Posted by ARGlock - 02 Apr 2013 13:59

Same here. I thought it was just my computer until I read this thread. Hope it gets worked out.

Just put my last bag of pennington pellets in my unit. Looks like I'm done whether I like it or not!! I've burned over 5 tons of pellets this heating season a record since we've Never burned over 5 that I can remember.

AR

==========